

KEY

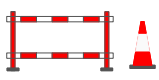

ROAD CLOSED

01

Road Closed here on xx/xx/xx from xx jan xx for xx days 09.00 am - 4.30 pm

01A

For Scaford Follow Diversion

S1

CAUTION Temporary One - Way in effect

S2

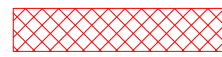
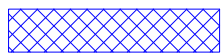

ROAD CLOSURE	
	
DIVERSION ROUTE	
	
ROAD CLOSURE LENGTH	1.02 miles 1650 meters
ROAD CLOSURE WIDTH	7 meters

Contract No	256-S004429	Client: C3 CONSTRUCTION	
Date	15/02/2022	Site Location / Drawing Title	
Drawn by	GU/257	SCALFORD ROAD,	
Approved By	GU/257	MELTON MOWBRAY,	
Purpose of works	DUCT LAY	LEICESTERSHIRE,	
DWG Version No	000	LE13 1LH	
Amended By	LW/256		
Amendment Date	14/10/2022	Scale	NOT TO SCALE
Sheet No	1 of 1	OS Licence No	OI-1566155

Note

1. All equipment shall be approved and shall comply with the Department Of Transport specification MCE0111. This drawing does not show the normal road works signage that will be required as per Chapter 8.

2. All signs to be in accordance with TSGRD 2016 and to minimum class retroreflective.

3. Minimum height of lettering to be 60mm and sign boards to be 1000mm (750mm where appropriate).

The information in this drawing may not be copied or used by third parties without written consent from Sunbelt Rentals Ltd (Traffic Management).

This layout is for installation by NRSWA, Lantra 12A,12B,12C,12D qualified persons.

All works shall be in accordance with Safety at Street Works and Road Works, A Code of Practice 2013 & Chapter 8

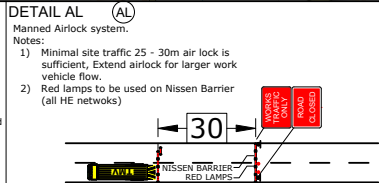
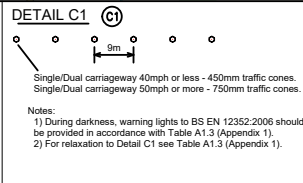
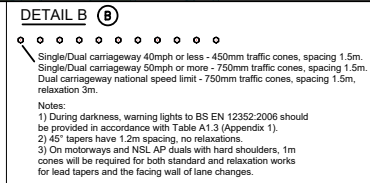

CUSTOMER:



Sunbelt Rentals UK (Traffic Management)
Kemble Airfield Enterprise Park, Cirencester Road,
Kemble GL7 6BQ
Telephone: 0370 050 0792

V9

THIS DOCUMENT IS UNCONTROLLED WHEN PRINTED

The electronic version of this document is the approved and most current. Any printed version is uncontrolled and may not be current.